

Show B

Trombone

James Gagliardi

♩=100

7

A ♩=100 Swing 16ths

f

12

16

mp

21

mp ————— *f* *ff* Solo 2 measures

25

28

B ♩=109 Straight 16ths

f

32

37

Trombone

39

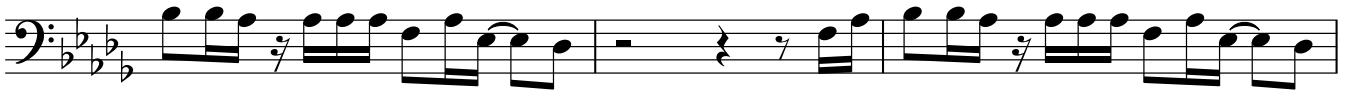

42

45

50

55

58

Vocal, being loud/hype
"wo got the chrous again, sing it!" etc.

64

69

73

C ♩=88

80

Trombone

84

fp<

88

D ♩ = 220

fp fp ff

93

f

100

105

110

117

123

129

134

140

f

147

153

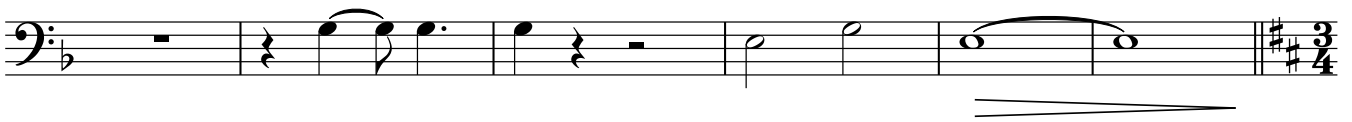

159 **E** ♩=150
2

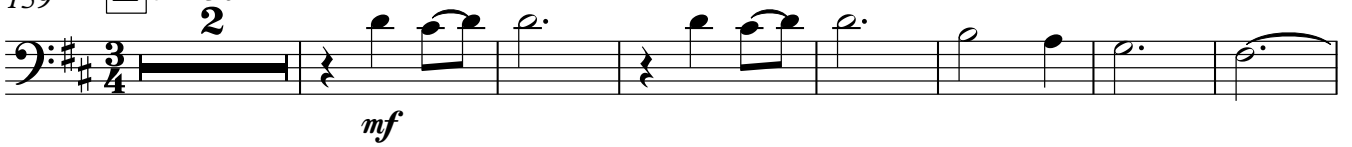

168

177 ♩=180

185

191

199 **F** ♩=130 Swing 16ths

205

211

217

222

229

G ♩=110 Straight 16ths

233

237

241

245

249

ae001.

257

H

3

mf

263

♩=120

5

Trombone

268

273

278

282

288

291